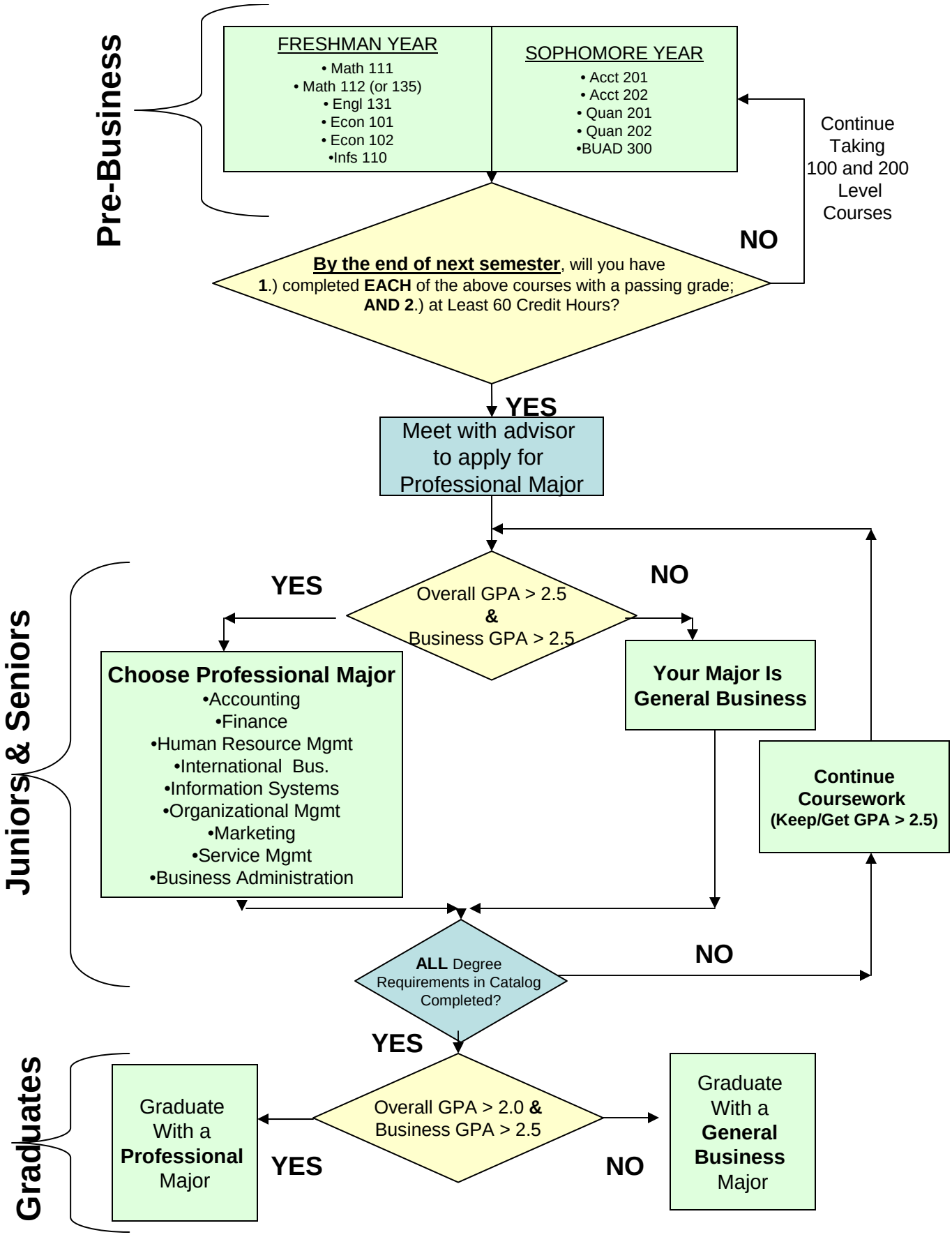

A Guideline to College of Business Graduation